We all stand together
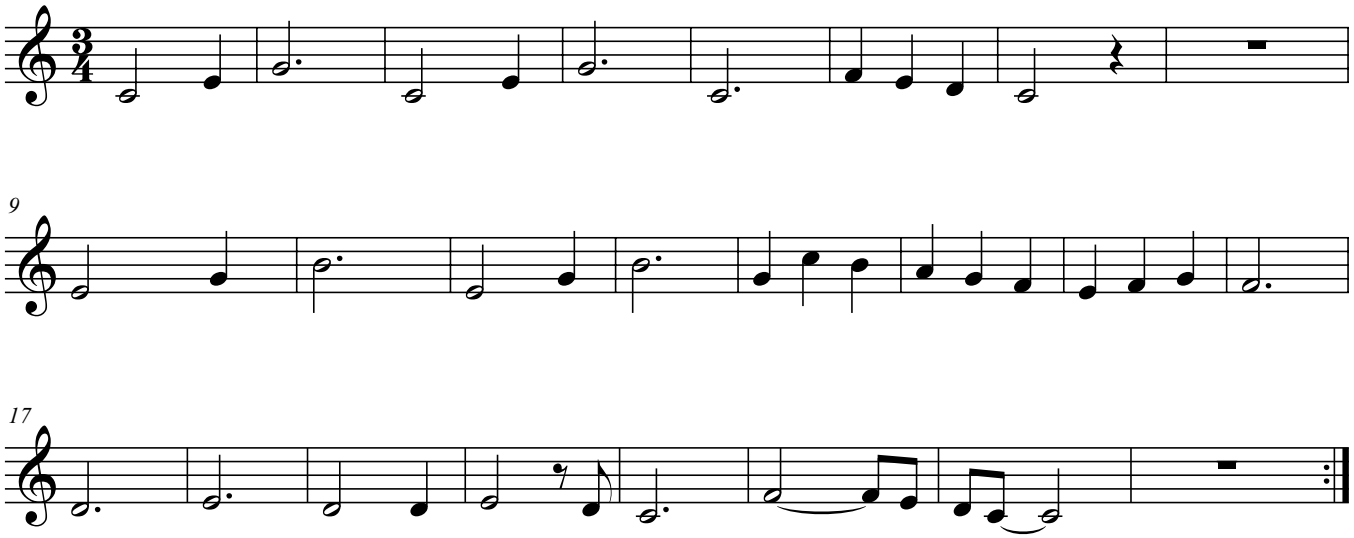
Paul McCartney
arr. Juan Antonio César